

PROTON DMSO D: \\ abari 27

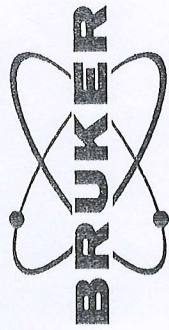

NAME dirbari-ABOH-39
 EXPNO 10
 PROCNO 1
 Date_ 20140313
 Time_ 12.57
 INSTRUM spect
 PROBHD 5 mm PABBO BB-
 PULPROG zg30
 TD 65536
 SOLVENT DMSO
 NS 16
 DS 2
 SWH 10330.578 Hz
 FIDRES 0.157632 Hz
 AQ 3.1720407 sec
 RG 256
 DW 48.400 usec
 DE 6.50 usec
 TE 298.3 K
 D1 1.00000000 sec
 TD0 1

===== CHANNEL f1 =====
 NUC1 1H
 P1 14.70 usec
 PL1 -1.10 dB
 SFO1 500.1330885 MHz
 SI 32768
 SF 500.1300000 MHz
 EM 0
 WDW 0
 SSB 0.60 Hz
 LB 0
 GB 0
 PC 1.00

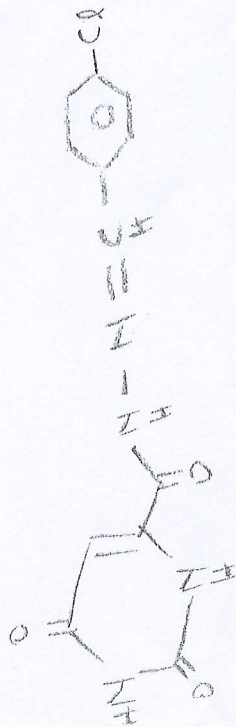
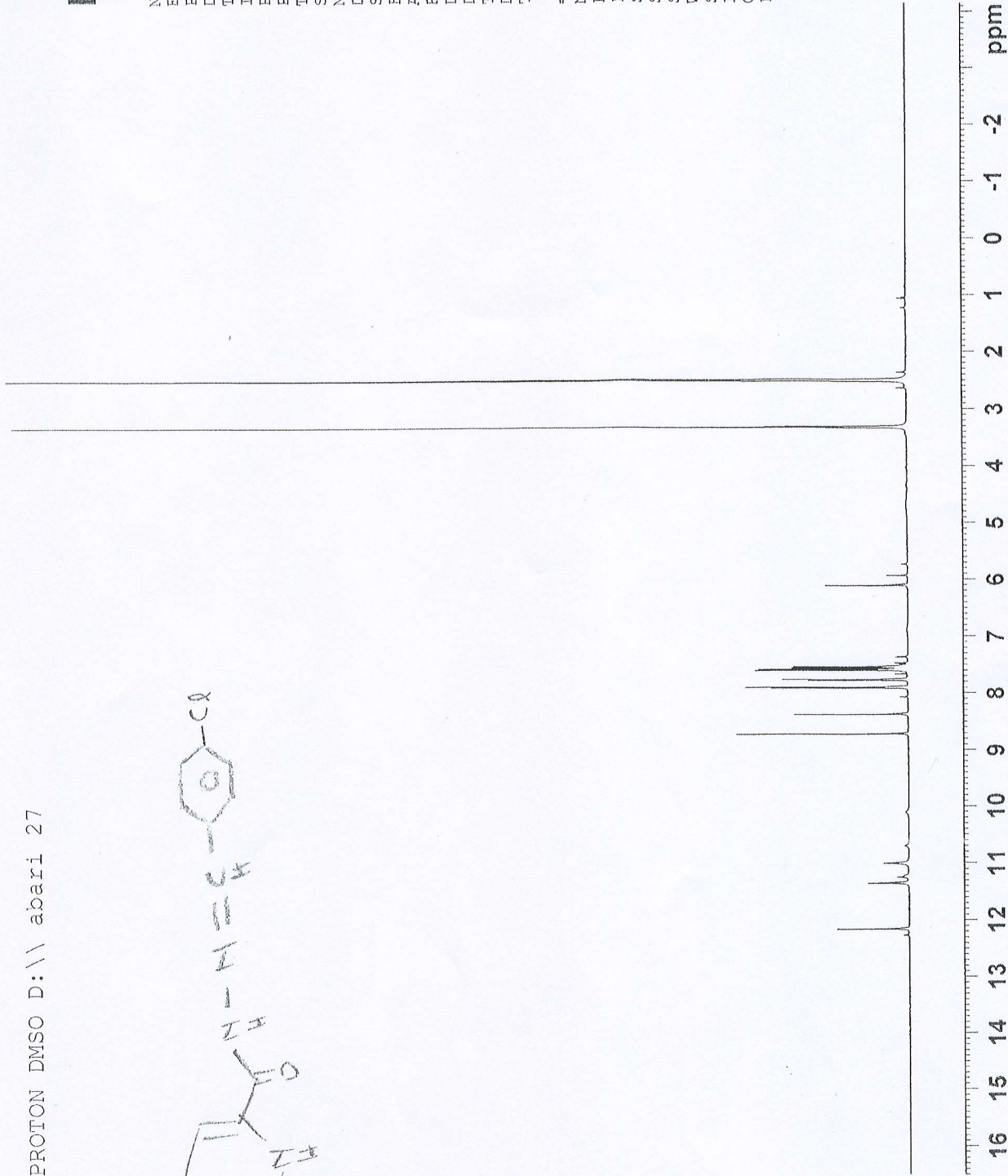

PROTON DMSO D:\ abari 46

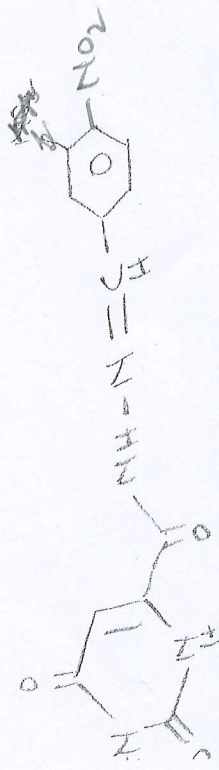

NAME drbari-ABOH-33
 EXPNO 10
 PROCNO 1
 Date_ 20140317
 Time_ 18.21
 INSTRUM spect
 PROBHD 5 mm PABBO BB-
 PULPROG zg30
 TD 65536
 SOLVENT DMSO
 NS 16
 DS 2
 SWH 10330.578 Hz
 FIDRES 0.157632 Hz
 AQ 3.1720407 sec
 RG 362
 DW 48.400 usec
 DE 6.50 usec
 TE 297.3 K
 D1 1.00000000 sec
 TD0 1

===== CHANNEL f1 =====
 NUC1 1H
 P1 14.70 usec
 PL1 -1.10 dB
 SFO1 500.1330885 MHz
 SI 32768
 SF 500.1300000 MHz
 EM
 WDW 0
 SSB 0.30 Hz
 LB 0
 GB 0
 PC 1.00

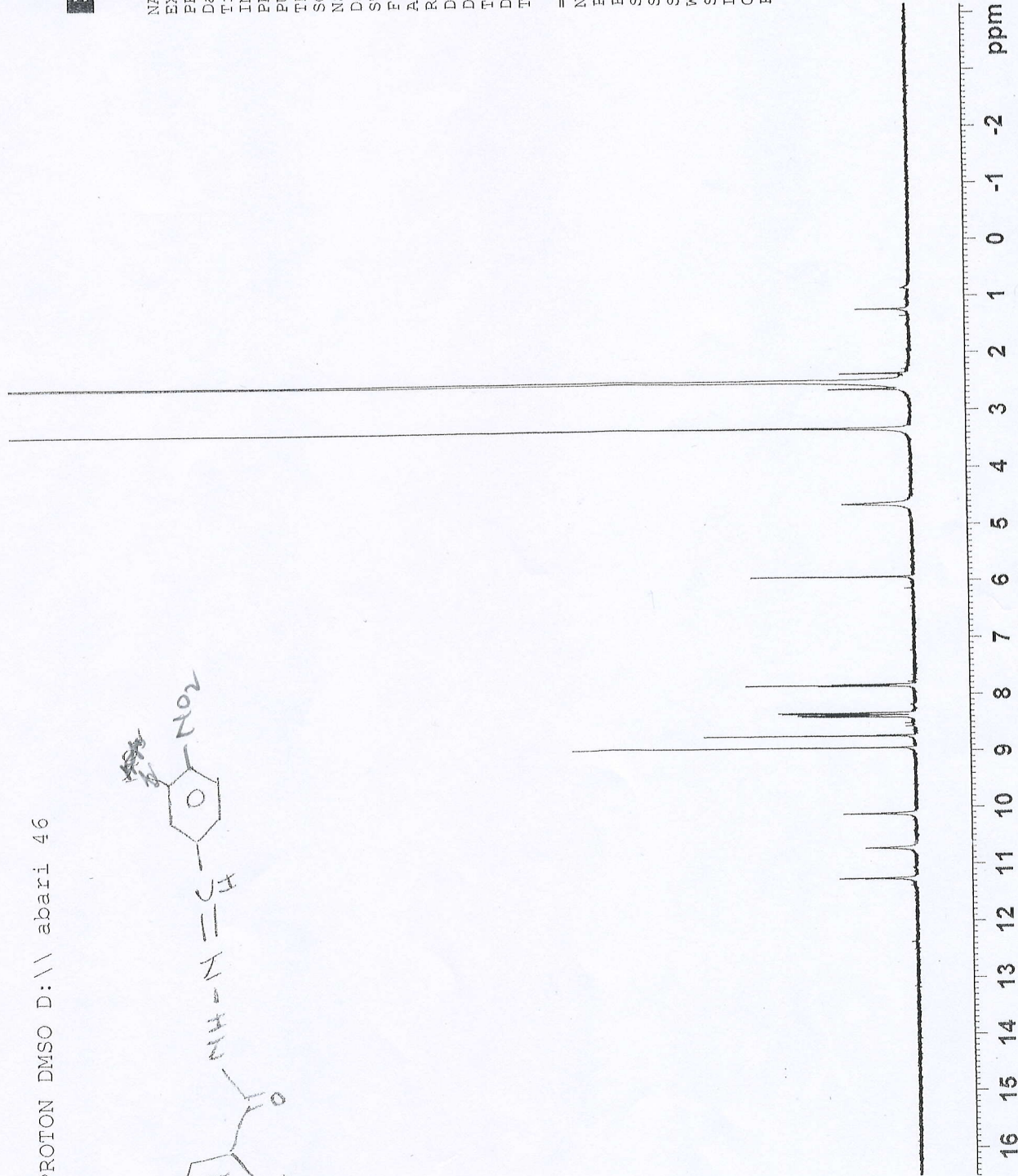



NAME drbari-OroticEthEster
 EXPNO 10
 PROCNO 1
 Date_ 20160601
 Time_ 12.45
 INSTRU spect
 PROBHD 5 mm PABBO BB-
 PULPROG zg30
 TD 65536
 SOLVENT DMSO
 NS 16
 DS 2
 SWH 10330.578 Hz
 FIDRES 0.157632 Hz
 AQ 3.1720407 sec
 RG 322.5
 DW 48.400 usec
 DE 6.50 usec
 TE 298.2 K
 D1 1.00000000 sec
 TD0 1

===== CHANNEL f1 =====
 NUC1 1H
 P1 14.70 usec
 PL1 -1.10 dB
 SFO1 500.1330885 MHz
 SI 32768
 SF 500.1300000 MHz
 WDW EM
 SSB 0
 LB 0.30 Hz
 GB 0
 PC 1.00

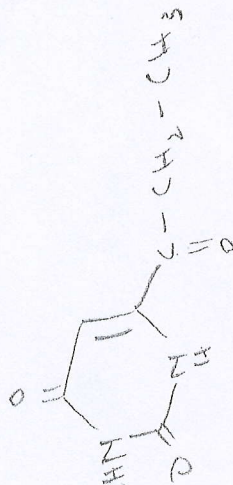
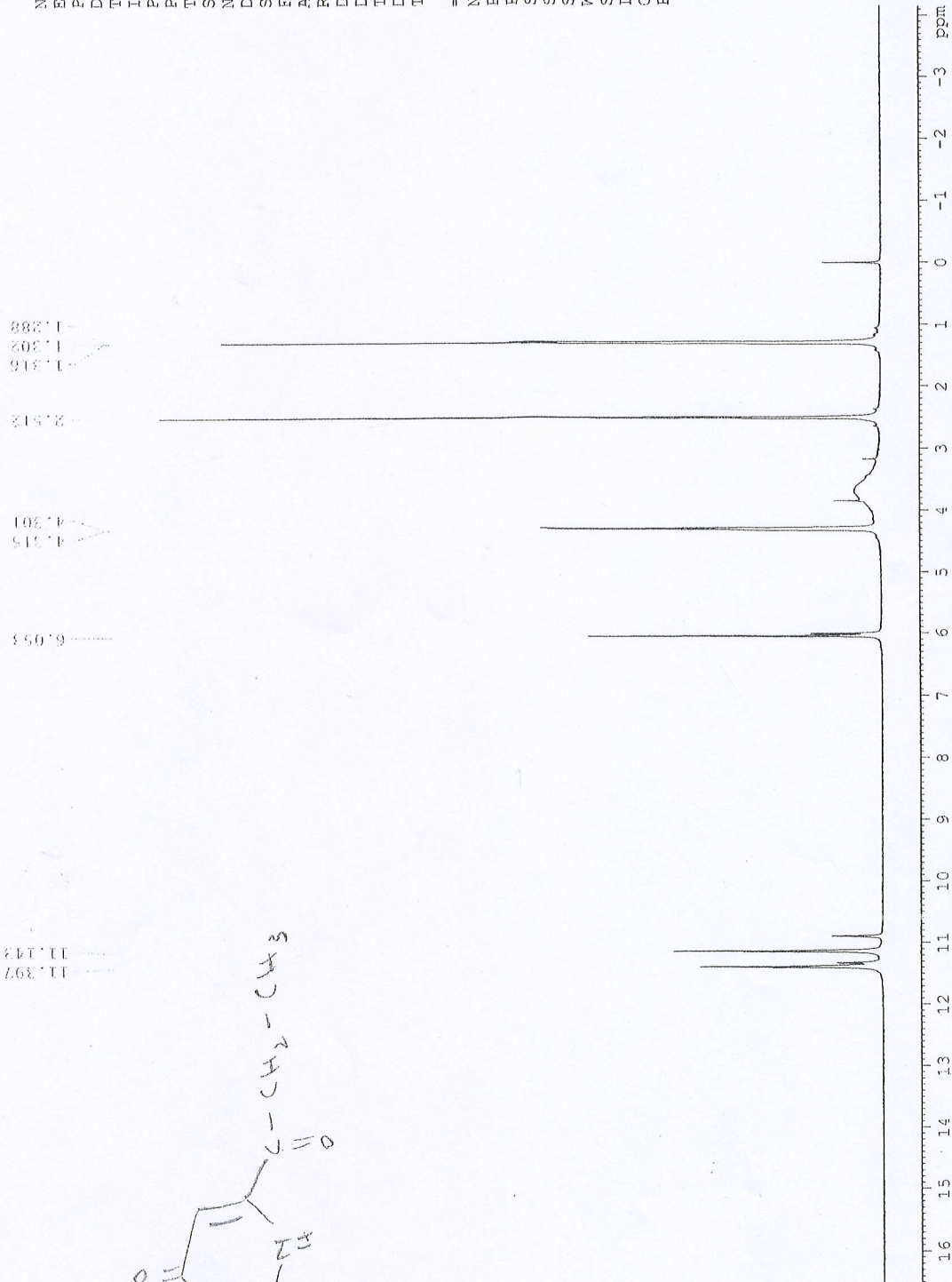

PROTON DMSO D:// abari 47

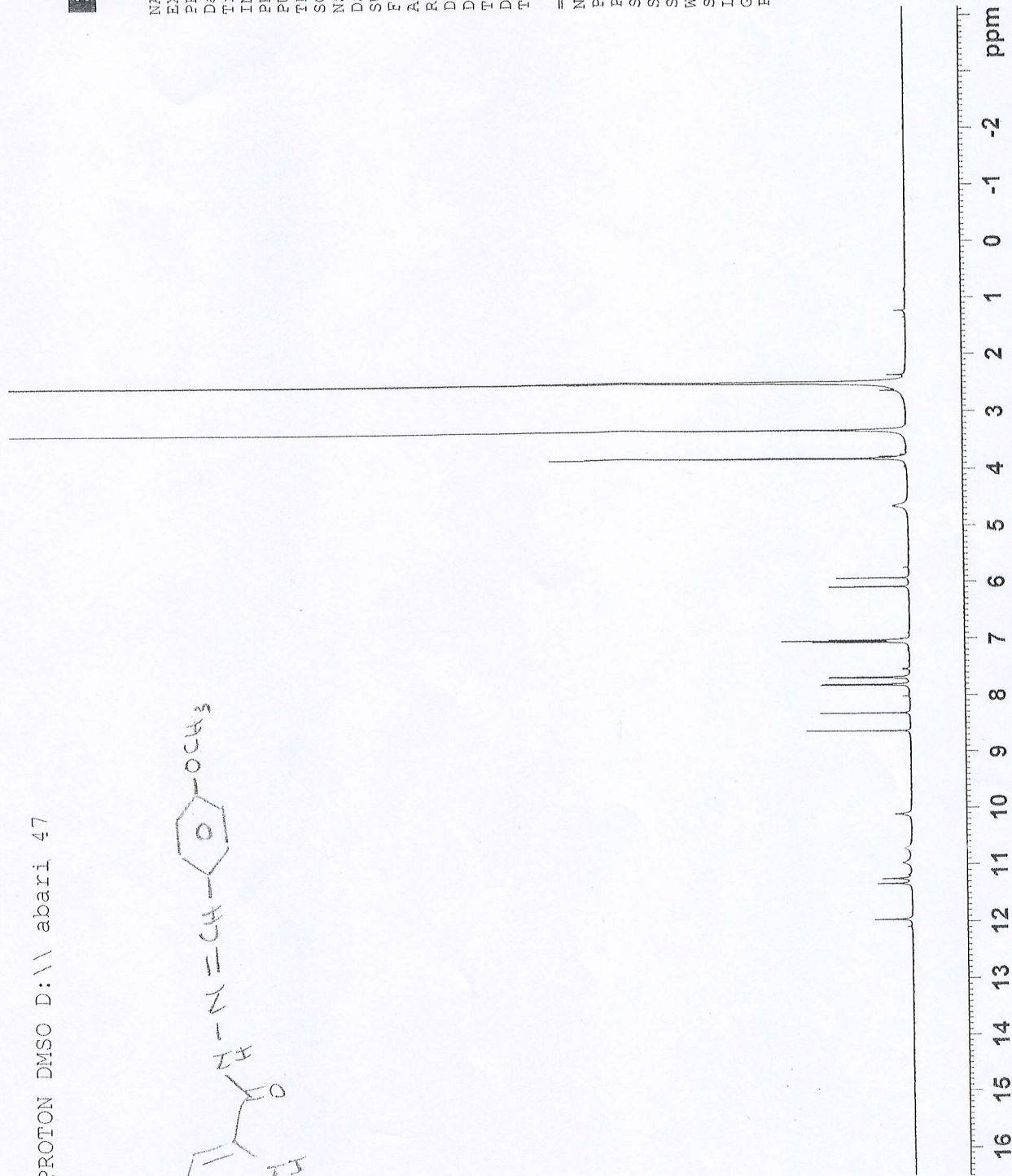
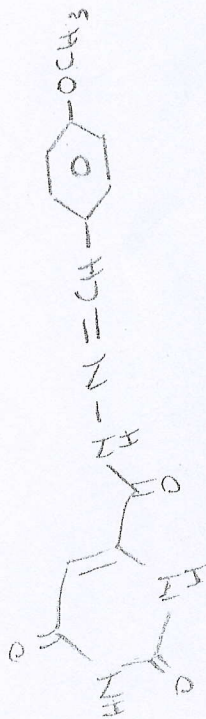

NAME	dirbari-ABOH-30
EXPNO	10
PROCNO	1
Date_	20140317
Time_	21:19
INSTRUM	spect
PROBHD	5 mm PABBO BB-
PULPROG	zg30
TD	65536
SOLVENT	DMSO
NS	16
DS	2
SWH	10330.578 Hz
FIDRES	0.157632 Hz
AQ	3.1720407 sec
RG	362
DW	48.400 usec
DE	6.50 usec
TE	297.2 K
DL	1.00000000 sec
TD0	1

```

===== CHANNEL f1 =====
NUC1      1H
P1         14.70 usec
P1L        -1.10 dB
SF01       500.1330885 MHz
SI         32768
SF         500.1300000 MHz
EM
SSB        0
LB         0.30 Hz
GB         0
PC         1.00

```

16 15 14 13 12 11 10 9 8 7 6 5 4 3 2 1 0 -1 -2 ppm